

# Transportation and Parking Advisory Committee

*February 16, 2022*



**OLD DOMINION**  
UNIVERSITY

# TODAY'S AGENDA

- HRT GoPass overview
- TPS Updates
  - Dashboards
  - 2 Winter Storms
  - Garage Structure Repairs
  - Fixed LPR cameras
- Questions / Discussion
- Trivia Question
- Next Meeting: March 23, 2022



# Transit System Redesign – Existing vs Proposed

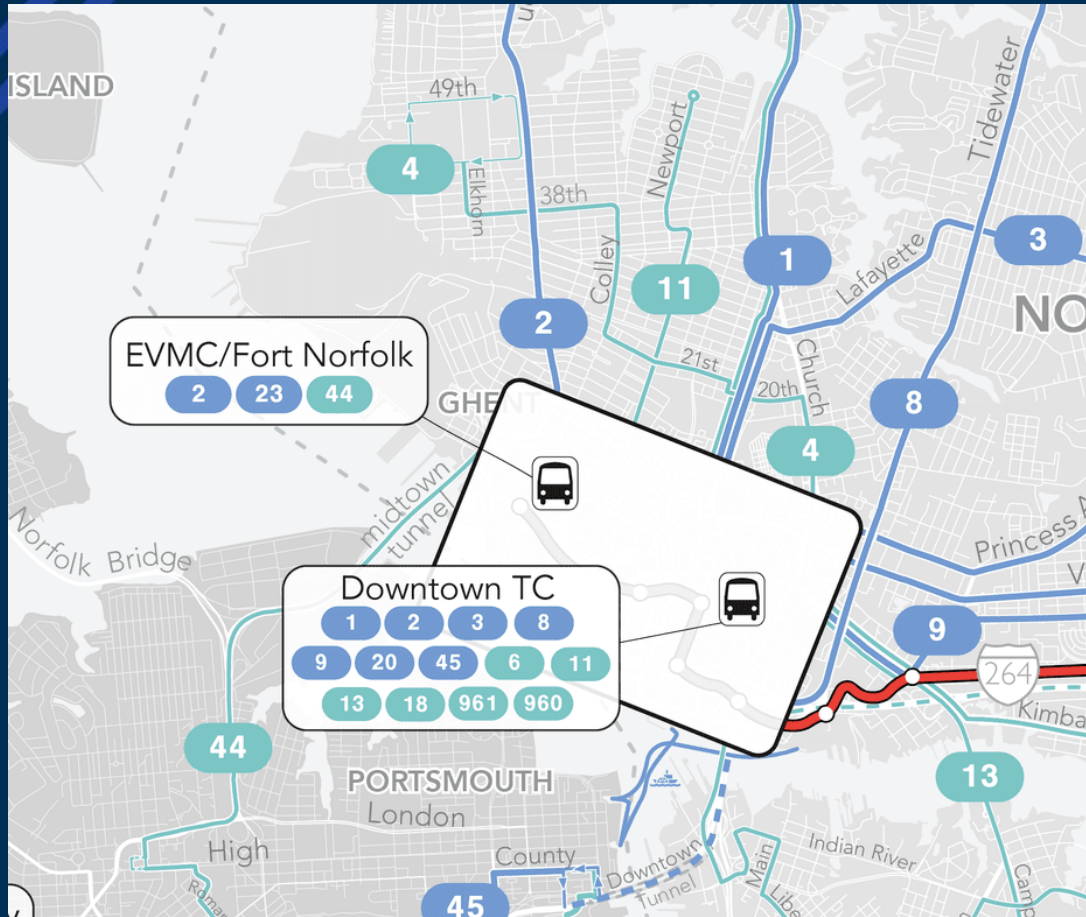

# Hampton Roads Transit GoPass 365

## Unlimited Ridership on HRT :

- The Tide Light Rail
- Local Bus
- MAX Express Bus
- Norfolk / Portsmouth Ferry

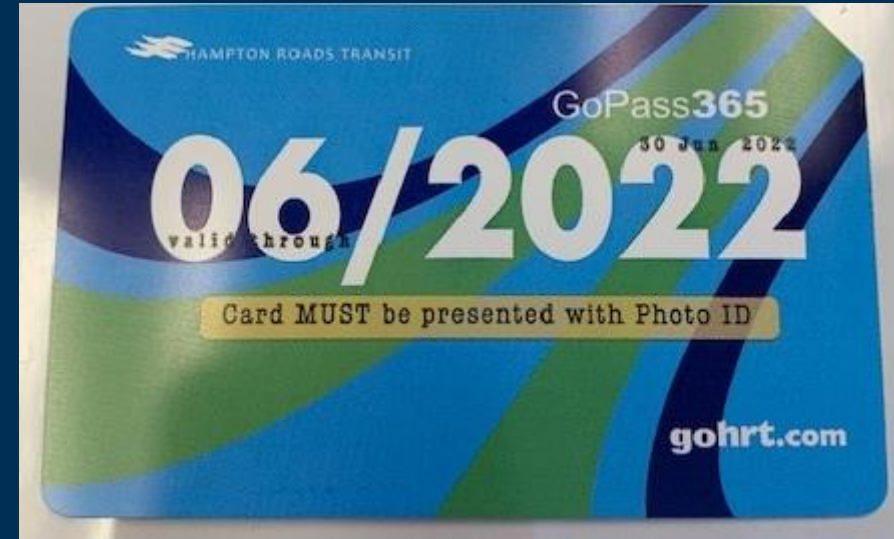

TPS buys permits, sells to ODU participants, pays HRT monthly per pass use (swipe)

Customer Type	Annual Cost	Current Participants
Student	\$30	193
Faculty/Staff	\$130	71



# ODU GoPass Transit Pass Monthly Ridership

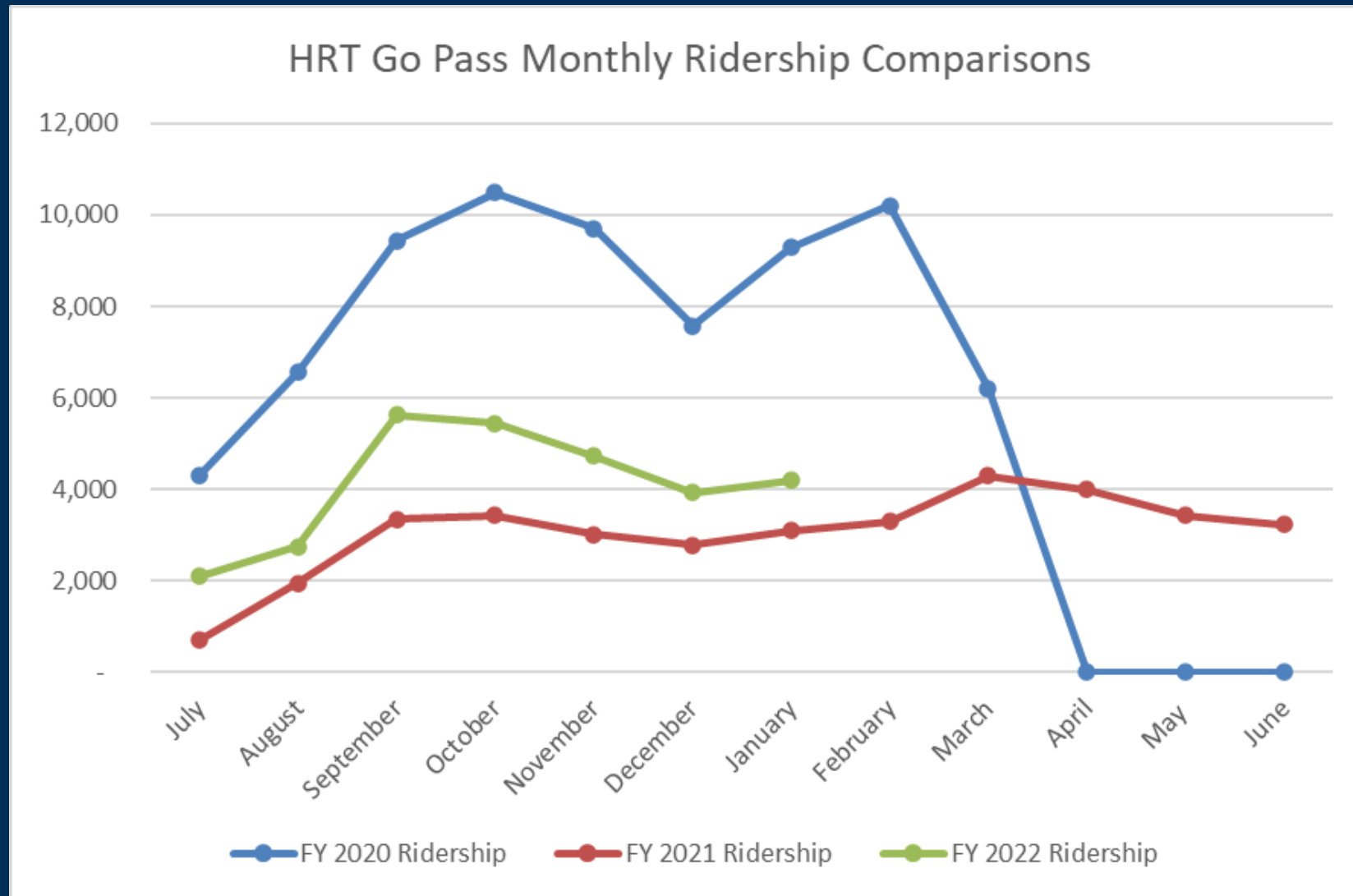

# TPS Dashboard: Active Parking Permits

Customer Type	Active Permits As of 2/14/2022	Active Permits as of 1/12/2022	Mid-November 2021
Student Commuter	3,617	3,040	4,265
Student Resident	1,285	1,003	1,396
Faculty/Staff	1,451	1,439	1,420



# TPS Dashboard: TPS Revenue FY 22 vs FY 21

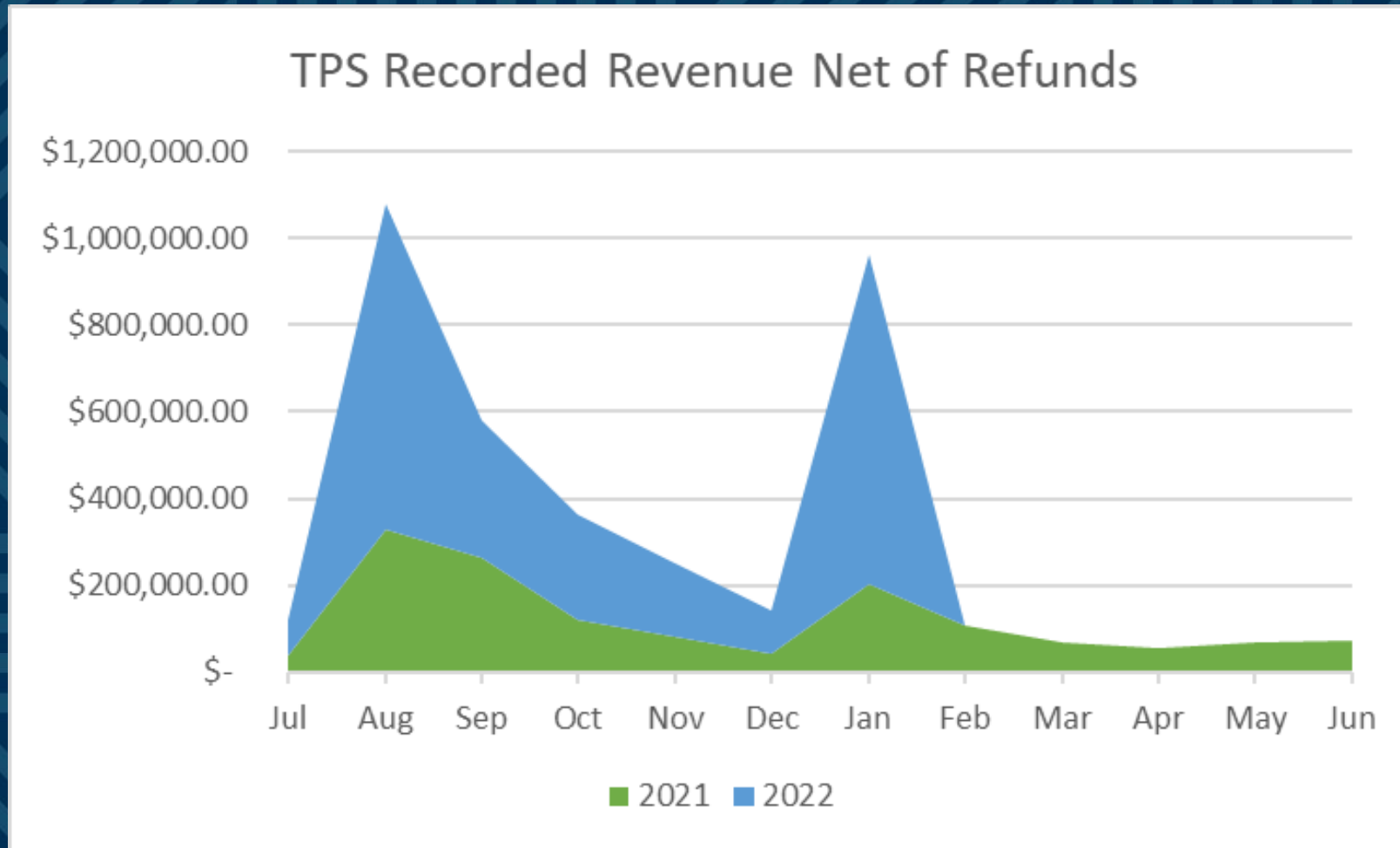

# TPS Dashboard: Monarch Transit

Customer Type	Spring semester 2022 (to date)	Fall semester 2021
Shuttle Bus Passengers (all routes)	3,385	4,265
Safe Ride Passengers	4,084	7,373
Safe Ride Average Request Time to Pick Up (minutes: seconds)	7:20	6:10





# Safe Ride Heat Map

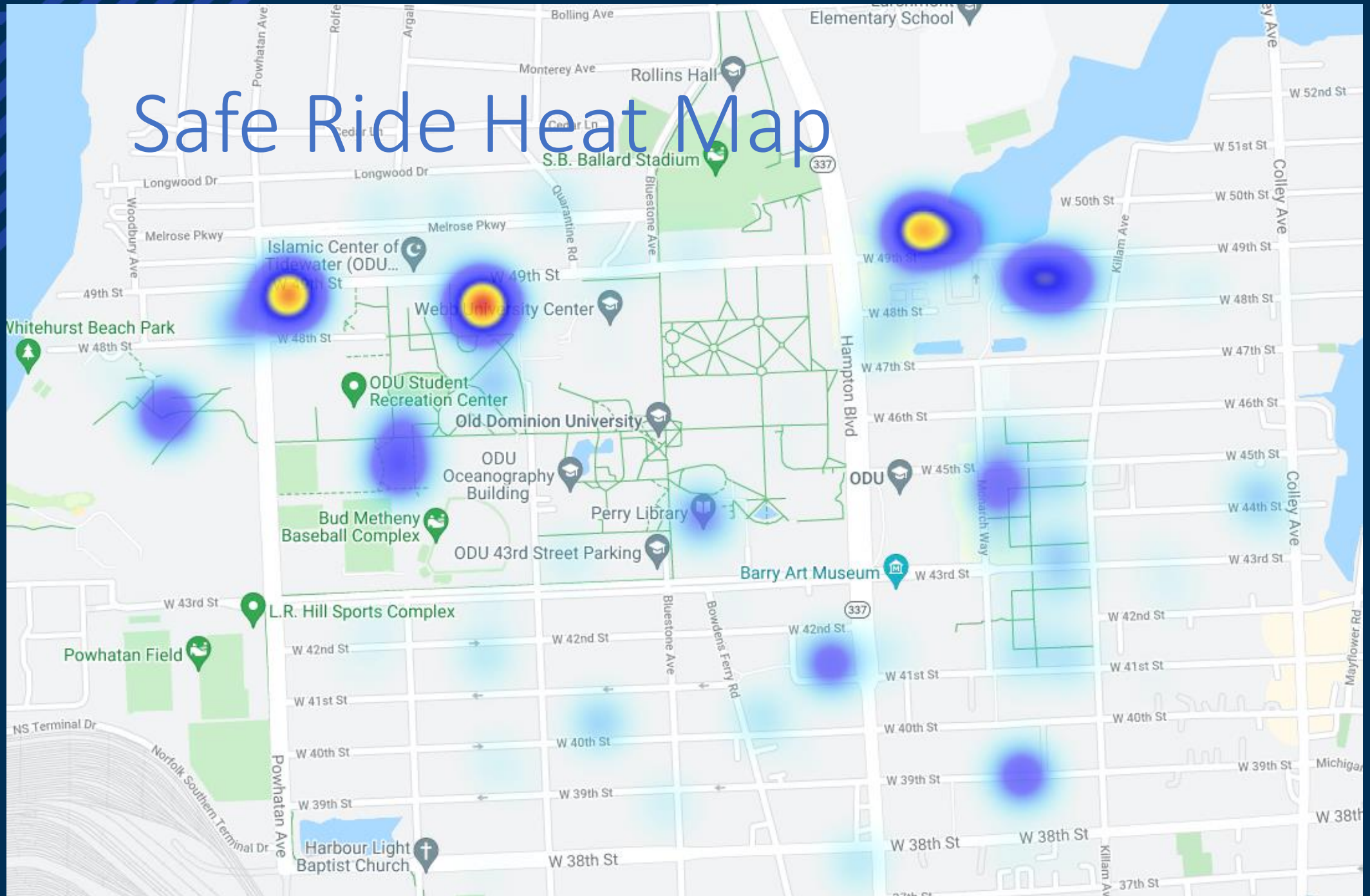

# Two Winter Storms !!



- Contracted services for parking lot and garage snow removal
- TPS staff manage and adjust
- Revised Monarch Transit standard operations for winter weather



# Garage Structure Repairs

- Begin Summer 2022
- Multiple locations in each garage
  - Water intrusion (joint sealants)
  - Concrete repair (top levels)
  - Other safety items
- Multi-year effort to lengthen garage service life



# Garage Structure Repairs



# Fixed (not mobile) LPR Cameras



- May 2022:
  - 43<sup>rd</sup> & Elkhorn Garage
  - 43<sup>rd</sup> & Bluestone Garage
- Real-time data: facility occupancy, space turnover ratios
- Efficient enforcement
- Follow-up in summer or fall



Questions?



Trivia: When the Hampton Roads Bridge Tunnel opened in 1957, how much was the toll to cross it?



Source: [Phoebusmemories.org](http://Phoebusmemories.org)



# Trivia Answer

\$1.25 per car plus 20 cents per passenger





Next Meeting Date:

Wednesday March 23, 2022

1:00 PM via Zoom



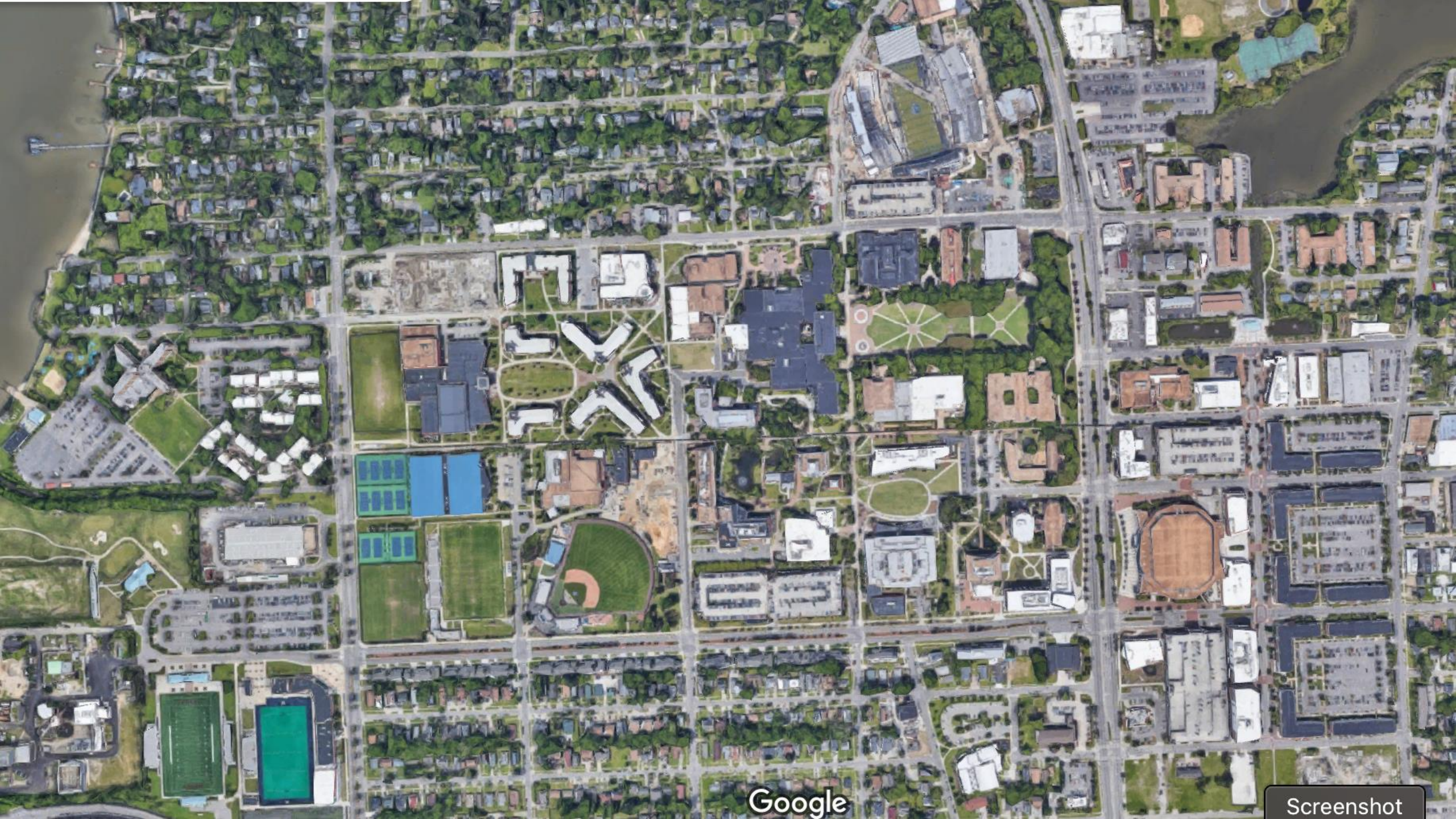

Google

Screenshot

## Commuter Parking

Lots: 1, 11, 16, 42, 43, 47, 58

### Garages:

Constant Center 43rd St.- Levels 1, 2, 3, & 5

Constant Center 45th St.- Levels 2, 3, & 5

43rd & Elkhorn Ave.- Levels 2, 3, & 4

## ODU Resident Parking

Lots: 11, 16, 18, 28, 32, 33, 37, 42, 50, 56, Village  
Lot 1, Village Lot 2, Village Lot 3

### Garages:

49th St. Stadium - Levels 4 & 5

Updated  
9/08/2020

